

# SUBURBAN LABORATORIES, Inc.



1950 S. Batavia Ave., Suite 150 Geneva, Illinois 60134  
Tel. (708) 544-3260 • Toll Free (800) 783-LABS  
Fax (708) 544-8587  
www.suburbanlabs.com

**Client ID:** Wight & Company

**Project Name:** Antioch Elementary School 05-5409-26 Drinking Water

**Report Date:** March 14, 2017

**Workorder:** 1702H35

**Analyte:** Lead

**Matrix:** Drinking Water

Sample ID	Client Sample ID	Result	MRL	Units	Date & Time Water System Last Used	Date Collected	Date Analyzed
1702H35-001A	AES 01 A	10.4	2.00	µg/L	02/19/17 22:00	2/20/2017	3/1/2017
1702H35-002A	AES 01 B	ND	2.00	µg/L	02/19/17 22:00	2/20/2017	3/1/2017
1702H35-003A	AES 02 A	4.28	2.00	µg/L	02/19/17 22:00	2/20/2017	3/1/2017
1702H35-004A	AES 02 B	7.02	2.00	µg/L	02/19/17 22:00	2/20/2017	3/1/2017
1702H35-005A	AES 03 A	3.20	2.00	µg/L	02/19/17 22:00	2/20/2017	3/1/2017
1702H35-006A	AES 03 B	3.01	2.00	µg/L	02/19/17 22:00	2/20/2017	3/1/2017
1702H35-007A	AES 04 A	498	0.500	µg/L	02/19/17 22:00	2/20/2017	3/3/2017
1702H35-008A	AES 04 B	356	0.500	µg/L	02/19/17 22:00	2/20/2017	3/3/2017
1702H35-009A	AES 05 A	ND	2.00	µg/L	02/19/17 22:00	2/20/2017	3/1/2017
1702H35-010A	AES 05 B	ND	2.00	µg/L	02/19/17 22:00	2/20/2017	3/1/2017
1702H35-011A	AES 06 A	245	2.00	µg/L	02/19/17 22:00	2/20/2017	3/1/2017
1702H35-012A	AES 06 B	146	2.00	µg/L	02/19/17 22:00	2/20/2017	3/1/2017
1702H35-013A	AES 07 A	6.30	2.00	µg/L	02/19/17 22:00	2/20/2017	3/1/2017
1702H35-014A	AES 07 B	5.63	2.00	µg/L	02/19/17 22:00	2/20/2017	3/1/2017
1702H35-015A	AES 08 A	2.52	2.00	µg/L	02/19/17 22:00	2/20/2017	3/1/2017
1702H35-016A	AES 08 B	2.29	2.00	µg/L	02/19/17 22:00	2/20/2017	3/1/2017
1702H35-017A	AES 09 A	16.2	2.00	µg/L	02/19/17 22:00	2/20/2017	3/1/2017
1702H35-018A	AES 09 B	9.79	2.00	µg/L	02/19/17 22:00	2/20/2017	3/1/2017
1702H35-019A	AES 10 A	48.7	2.00	µg/L	02/19/17 22:00	2/20/2017	3/1/2017
1702H35-020A	AES 10 B	13.5	2.00	µg/L	02/19/17 22:00	2/20/2017	3/1/2017

ND - Not Detected Down to the Laboratory Minimum Reporting Limit (MRL)

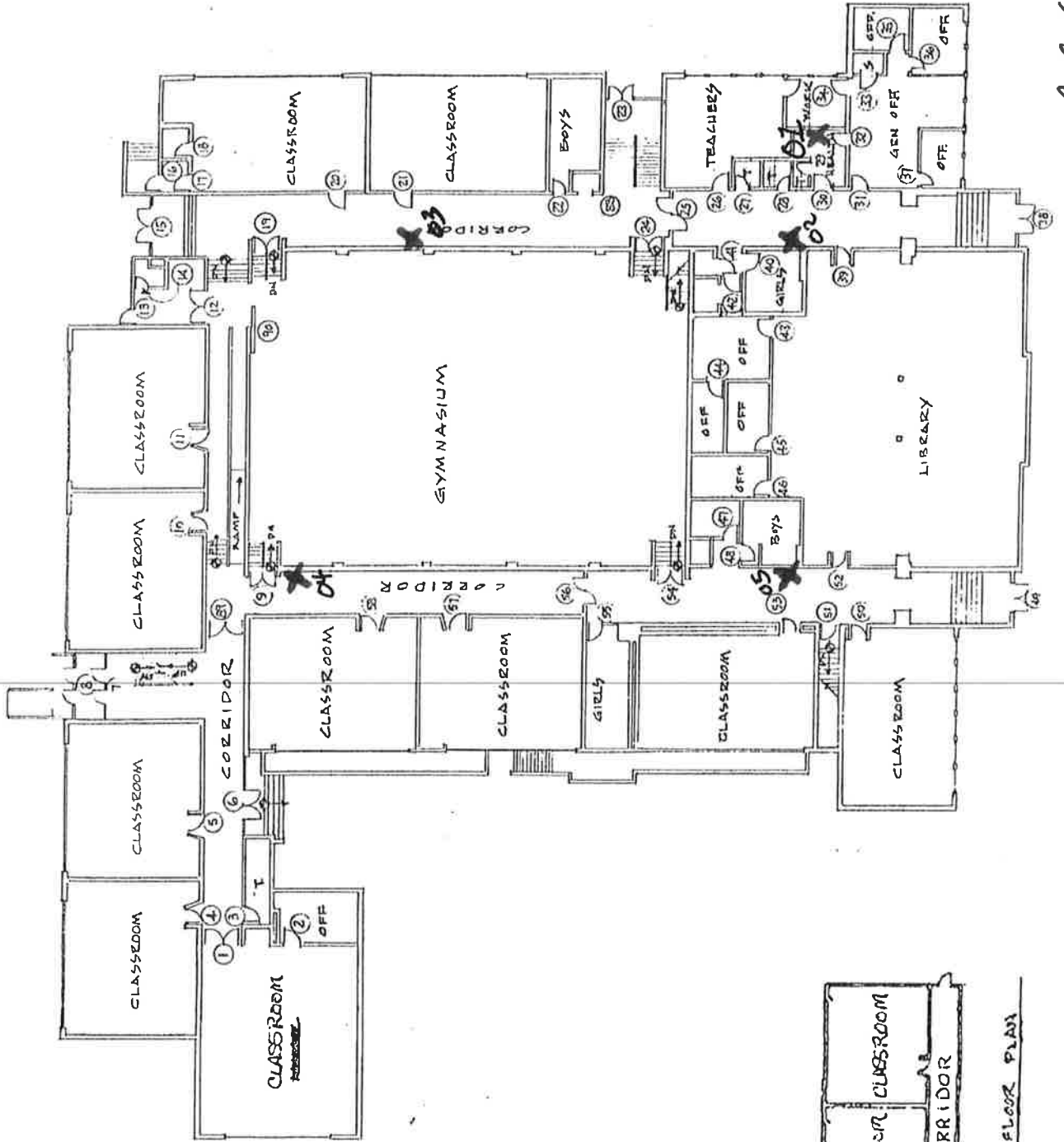

FIRST FLOOR PLAN

SCALE 10 0 5 20 10 1'-0"

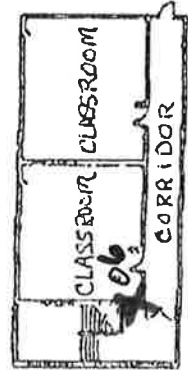

SECOND FLOOR PLAN

10  
AES 1 OF 2

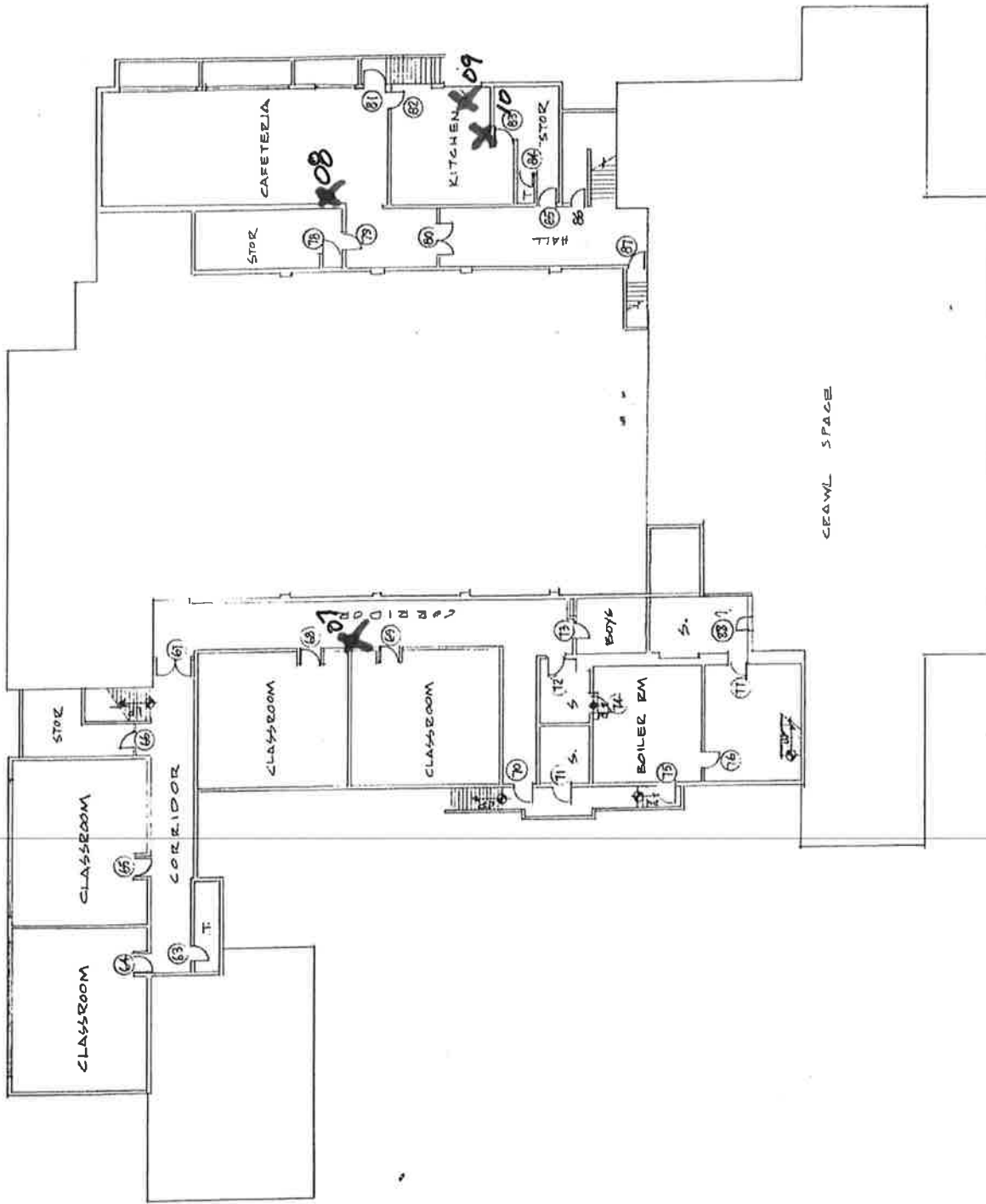

BASEMENT FLOOR PLAN  
 10 0 5 20 SCALE 1/16"=1'0"  
 20 10 50

ANTIOCH

ASS 20F2

# SUBURBAN LABORATORIES, Inc.



1950 S. Batavia Ave., Suite 150 Geneva, Illinois 60134  
 Tel. (708) 544-3260 • Toll Free (800) 783-LABS  
 Fax (708) 544-8587  
 www.suburbanlabs.com

**Client ID:** Wight & Company

**Project Name:** Antioch Upper Grade School 05-5409-26 Drinking Water

**Report Date:** March 14, 2017

**Workorder:** 1702H29

**Analyte:** Lead

**Matrix:** Drinking Water

Sample ID	Client Sample ID	Result	MRL	Units	Date & Time Water System Last Used	Date Collected	Date Analyzed
1702H29-001A	AUG 01 A	ND	2.00	µg/L	02/19/17 18:00	2/20/2017	3/1/2017
1702H29-002A	AUG 01 B	ND	2.00	µg/L	02/19/17 18:00	2/20/2017	3/1/2017
1702H29-003A	AUG 02 A	ND	2.00	µg/L	02/19/17 18:00	2/20/2017	3/1/2017
1702H29-004A	AUG 02 B	ND	2.00	µg/L	02/19/17 18:00	2/20/2017	3/1/2017
1702H29-005A	AUG 03 A	ND	2.00	µg/L	02/19/17 18:00	2/20/2017	3/1/2017
1702H29-006A	AUG 03 B	2.12	2.00	µg/L	02/19/17 18:00	2/20/2017	3/1/2017
1702H29-007A	AUG 04 A	ND	2.00	µg/L	02/19/17 18:00	2/20/2017	3/1/2017
1702H29-008A	AUG 04 B	ND	2.00	µg/L	02/19/17 18:00	2/20/2017	3/1/2017
1702H29-009A	AUG 05 A	ND	2.00	µg/L	02/19/17 18:00	2/20/2017	3/1/2017
1702H29-010A	AUG 05 B	ND	2.00	µg/L	02/19/17 18:00	2/20/2017	3/1/2017
1702H29-011A	AUG 06 A	ND	2.00	µg/L	02/19/17 18:00	2/20/2017	3/1/2017
1702H29-012A	AUG 06 B	ND	2.00	µg/L	02/19/17 18:00	2/20/2017	3/1/2017
1702H29-013A	AUG 07 A	37.3	2.00	µg/L	02/19/17 18:00	2/20/2017	3/1/2017
1702H29-014A	AUG 07 B	ND	2.00	µg/L	02/19/17 18:00	2/20/2017	3/1/2017
1702H29-015A	AUG 08 A	ND	2.00	µg/L	02/19/17 18:00	2/20/2017	3/1/2017
1702H29-016A	AUG 08 B	ND	2.00	µg/L	02/19/17 18:00	2/20/2017	3/1/2017
1702H29-017A	AUG 09 A	ND	2.00	µg/L	02/19/17 18:00	2/20/2017	3/1/2017
1702H29-018A	AUG 09 B	ND	2.00	µg/L	02/19/17 18:00	2/20/2017	3/1/2017
1702H29-019A	AUG 10 A	ND	2.00	µg/L	02/19/17 18:00	2/20/2017	3/1/2017
1702H29-020A	AUG 10 B	ND	2.00	µg/L	02/19/17 18:00	2/20/2017	3/1/2017
1702H29-021A	AUG 11 A	ND	2.00	µg/L	02/19/17 18:00	2/20/2017	3/1/2017
1702H29-022A	AUG 11 B	ND	2.00	µg/L	02/19/17 18:00	2/20/2017	3/1/2017
1702H29-023A	AUG 12 A	ND	2.00	µg/L	02/19/17 18:00	2/20/2017	3/1/2017
1702H29-024A	AUG 12 B	ND	2.00	µg/L	02/19/17 18:00	2/20/2017	3/1/2017
1702H29-025A	AUG 13 A	2.79	2.00	µg/L	02/19/17 18:00	2/20/2017	3/1/2017
1702H29-026A	AUG 13 B	2.63	0.500	µg/L	02/19/17 18:00	2/20/2017	3/2/2017
1702H29-027A	AUG 14 A	ND	2.00	µg/L	02/19/17 18:00	2/20/2017	3/1/2017
1702H29-028A	AUG 14 B	ND	2.00	µg/L	02/19/17 18:00	2/20/2017	3/1/2017
1702H29-029A	AUG 15 A	ND	2.00	µg/L	02/19/17 18:00	2/20/2017	3/1/2017
1702H29-030A	AUG 15 B	ND	2.00	µg/L	02/19/17 18:00	2/20/2017	3/1/2017
1702H29-031A	AUG 16 A	ND	2.00	µg/L	02/19/17 18:00	2/20/2017	3/1/2017
1702H29-032A	AUG 16 B	ND	2.00	µg/L	02/19/17 18:00	2/20/2017	3/1/2017
1702H29-033A	AUG 17 A	ND	2.00	µg/L	02/19/17 18:00	2/20/2017	3/1/2017
1702H29-034A	AUG 17 B	ND	2.00	µg/L	02/19/17 18:00	2/20/2017	3/1/2017
1702H29-035A	AUG 18 A	ND	2.00	µg/L	02/19/17 18:00	2/20/2017	3/1/2017
1702H29-036A	AUG 18 B	ND	2.00	µg/L	02/19/17 18:00	2/20/2017	3/1/2017
1702H29-037A	AUG 19 A	ND	2.00	µg/L	02/19/17 18:00	2/24/2017	3/1/2017
1702H29-038A	AUG 19 B	ND	2.00	µg/L	02/19/17 18:00	2/24/2017	3/1/2017

ND - Not Detected Down to the Laboratory Minimum Reporting Limit (MRL)

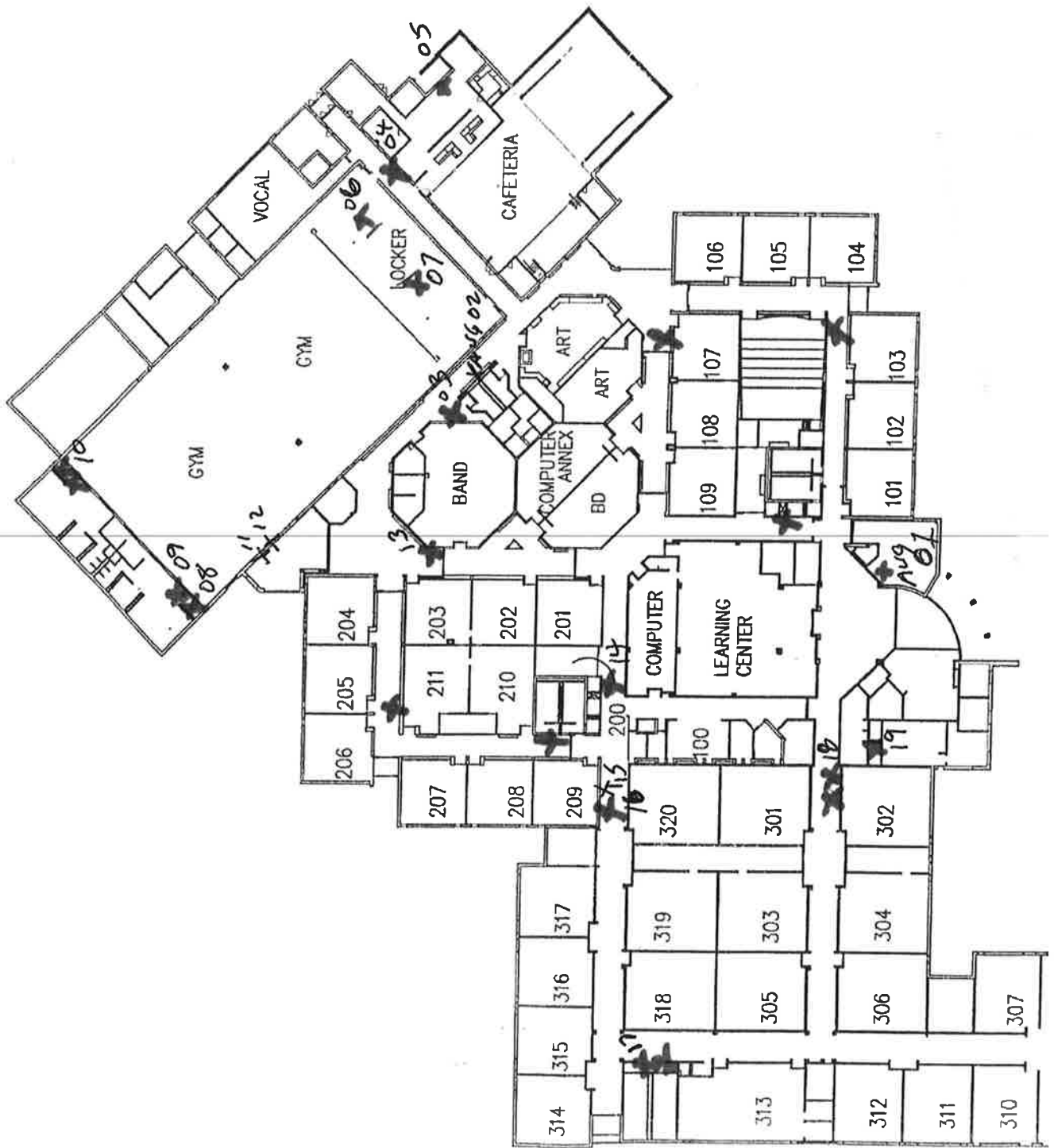

# SUBURBAN LABORATORIES, Inc.



1950 S. Batavia Ave., Suite 150 Geneva, Illinois 60134  
 Tel. (708) 544-3260 • Toll Free (800) 783-LABS  
 Fax (708) 544-8587  
 www.suburbanlabs.com

**Client ID:** Wight & Company

**Report Date:** March 14, 2017

**Project Name:** Hillcrest Elem School 05-5409-26 Drinking Water Lead

**Workorder:** 1702H20

**Analyte:** Lead

**Matrix:** Drinking Water

Sample ID	Client Sample ID	Result	MRL	Units	Date & Time Water System Last Used	Date Collected	Date Analyzed
1702H20-001A	H-01A	ND	2.00	µg/L	02/19/17 19:00	2/20/2017	3/1/2017
1702H20-002A	H-01B	ND	2.00	µg/L	02/19/17 19:00	2/20/2017	3/1/2017
1702H20-003A	H-02 A	ND	2.00	µg/L	02/19/17 19:00	2/20/2017	3/1/2017
1702H20-004A	H-02 B	ND	2.00	µg/L	02/19/17 19:00	2/20/2017	3/1/2017
1702H20-005A	H-03 A	ND	2.00	µg/L	02/19/17 19:00	2/20/2017	3/1/2017
1702H20-006A	H-03 B	ND	2.00	µg/L	02/19/17 19:00	2/20/2017	3/1/2017
1702H20-007A	H-04 A	ND	2.00	µg/L	02/19/17 19:00	2/20/2017	3/1/2017
1702H20-008A	H-04 B	ND	2.00	µg/L	02/19/17 19:00	2/20/2017	3/1/2017
1702H20-009A	H-05 A	ND	2.00	µg/L	02/19/17 19:00	2/20/2017	3/1/2017
1702H20-010A	H-05 B	ND	2.00	µg/L	02/19/17 19:00	2/20/2017	3/1/2017
1702H20-011A	H-06 A	ND	2.00	µg/L	02/19/17 19:00	2/20/2017	3/1/2017
1702H20-012A	H-06 B	ND	2.00	µg/L	02/19/17 19:00	2/20/2017	3/1/2017
1702H20-013A	H-07 A	ND	2.00	µg/L	02/19/17 19:00	2/20/2017	3/1/2017
1702H20-014A	H-07 B	ND	2.00	µg/L	02/19/17 19:00	2/20/2017	3/1/2017
1702H20-015A	H-08 A	18.3	2.00	µg/L	02/19/17 19:00	2/20/2017	3/1/2017
1702H20-016A	H-08 B	ND	2.00	µg/L	02/19/17 19:00	2/20/2017	3/1/2017
1702H20-017A	H-09 A	ND	2.00	µg/L	02/19/17 19:00	2/20/2017	3/1/2017
1702H20-018A	H-09 B	ND	2.00	µg/L	02/19/17 19:00	2/20/2017	3/1/2017
1702H20-019A	H-10 A	ND	2.00	µg/L	02/19/17 19:00	2/20/2017	3/1/2017
1702H20-020A	H-10 B	ND	2.00	µg/L	02/19/17 19:00	2/20/2017	3/1/2017
1702H20-021A	H-11 A	ND	2.00	µg/L	02/19/17 19:00	2/20/2017	3/1/2017
1702H20-022A	H-11 B	ND	2.00	µg/L	02/19/17 19:00	2/20/2017	3/1/2017
1702H20-023A	H-12 A	ND	2.00	µg/L	02/19/17 19:00	2/20/2017	3/1/2017
1702H20-024A	H-12 B	ND	2.00	µg/L	02/19/17 19:00	2/20/2017	3/1/2017
1702H20-025A	H-13 A	ND	2.00	µg/L	02/19/17 19:00	2/20/2017	3/1/2017
1702H20-026A	H-13 B	ND	2.00	µg/L	02/19/17 19:00	2/20/2017	3/1/2017
1702H20-027A	H-14 A	ND	2.00	µg/L	02/19/17 19:00	2/20/2017	3/1/2017
1702H20-028A	H-14 B	ND	2.00	µg/L	02/19/17 19:00	2/20/2017	3/1/2017
1702H20-029A	H-15 A	ND	2.00	µg/L	02/19/17 19:00	2/20/2017	3/1/2017
1702H20-030A	H-15 B	ND	2.00	µg/L	02/19/17 19:00	2/20/2017	3/1/2017
1702H20-031A	H-16 A	ND	2.00	µg/L	02/19/17 19:00	2/20/2017	3/1/2017
1702H20-032A	H-16 B	ND	2.00	µg/L	02/19/17 19:00	2/20/2017	3/1/2017
1702H20-033A	H-17 A	ND	2.00	µg/L	02/19/17 19:00	2/20/2017	3/1/2017
1702H20-034A	H-17 B	ND	2.00	µg/L	02/19/17 19:00	2/20/2017	3/1/2017
1702H20-035A	H-18 A	ND	2.00	µg/L	02/19/17 19:00	2/20/2017	3/1/2017
1702H20-036A	H-18 B	ND	2.00	µg/L	02/19/17 19:00	2/20/2017	3/1/2017

ND - Not Detected Down to the Laboratory Minimum Reporting Limit (MRL)

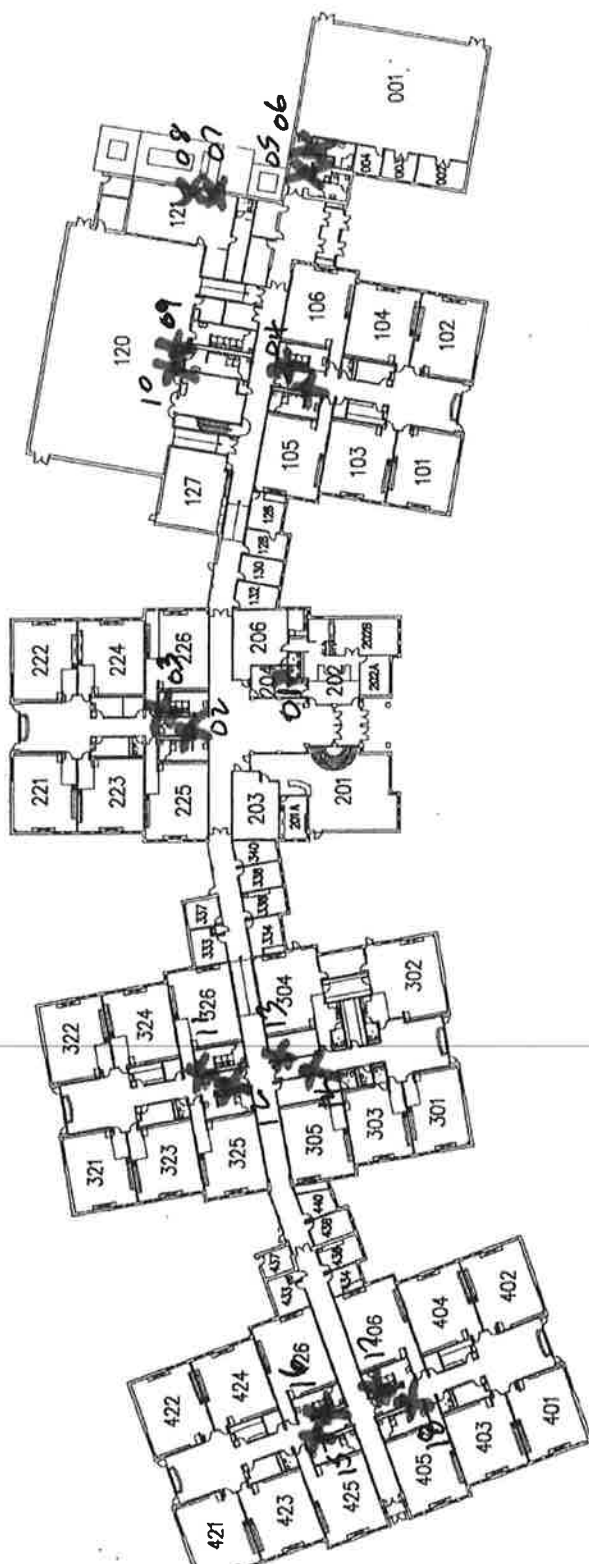

HILLCREST SCHOOL

19

# SUBURBAN LABORATORIES, Inc.



1950 S. Batavia Ave., Suite 150 Geneva, Illinois 60134  
Tel. (708) 544-3260 • Toll Free (800) 783-LABS  
Fax (708) 544-8587  
www.suburbanlabs.com

**Client ID:** Wight & Company

**Project Name:** Oakland Elem School 05-5409-26 Drinking Water Lead

**Report Date:** March 14, 2017

**Workorder:** 1702H31

**Analyte:** Lead

**Matrix:** Drinking Water

Sample ID	Client Sample ID	Result	MRL	Units	Date & Time Water System Last Used	Date Collected	Date Analyzed
1702H31-001A	O-01A	3.00	2.00	µg/L	02/19/17 20:00	2/20/2017	3/1/2017
1702H31-002A	O-01B	ND	2.00	µg/L	02/19/17 20:00	2/20/2017	3/1/2017
1702H31-003A	O-02 A	ND	2.00	µg/L	02/19/17 20:00	2/20/2017	3/1/2017
1702H31-004A	O-02 B	ND	2.00	µg/L	02/19/17 20:00	2/20/2017	3/1/2017
1702H31-005A	O-03 A	ND	2.00	µg/L	02/19/17 20:00	2/20/2017	3/1/2017
1702H31-006A	O-03 B	ND	2.00	µg/L	02/19/17 20:00	2/20/2017	3/1/2017
1702H31-007A	O-04 A	ND	2.00	µg/L	02/19/17 20:00	2/20/2017	3/1/2017
1702H31-008A	O-04 B	ND	2.00	µg/L	02/19/17 20:00	2/20/2017	3/1/2017
1702H31-009A	O-05 A	ND	2.00	µg/L	02/19/17 20:00	2/20/2017	3/1/2017
1702H31-010A	O-05 B	ND	2.00	µg/L	02/19/17 20:00	2/20/2017	3/1/2017
1702H31-011A	O-06 A	ND	2.00	µg/L	02/19/17 20:00	2/20/2017	3/1/2017
1702H31-012A	O-06 B	ND	2.00	µg/L	02/19/17 20:00	2/20/2017	3/1/2017
1702H31-013A	O-07 A	ND	2.00	µg/L	02/19/17 20:00	2/20/2017	3/1/2017
1702H31-014A	O-07 B	ND	2.00	µg/L	02/19/17 20:00	2/20/2017	3/1/2017
1702H31-015A	O-08 A	ND	2.00	µg/L	02/19/17 20:00	2/20/2017	3/1/2017
1702H31-016A	O-08 B	ND	2.00	µg/L	02/19/17 20:00	2/20/2017	3/1/2017

ND - Not Detected Down to the Laboratory Minimum Reporting Limit (MRL)



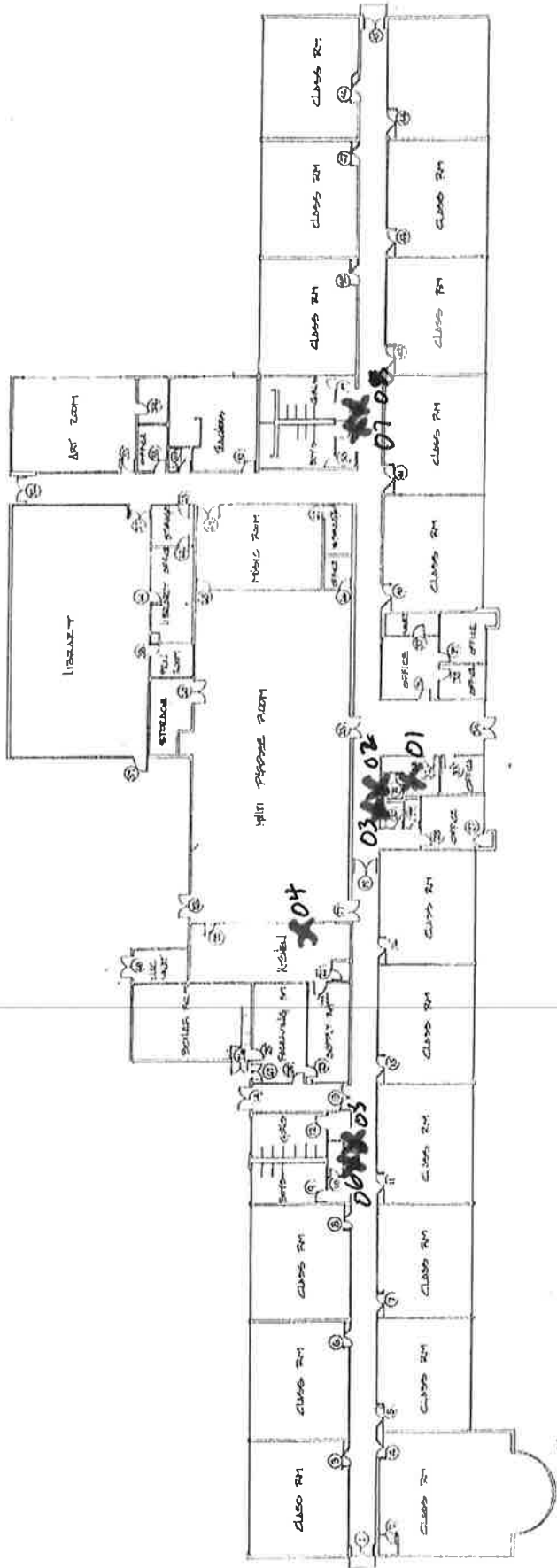

FLOOR PLAN  
 SCALE 1" = 10'  
 DANKARD

8

# SUBURBAN LABORATORIES, Inc.



1950 S. Batavia Ave., Suite 150 Geneva, Illinois 60134  
Tel. (708) 544-3260 • Toll Free (800) 783-LABS  
Fax (708) 544-8587  
www.suburbanlabs.com

**Client ID:** Wight & Company

**Project Name:** W C Petty Elem School 05-5409-26 Drinking Water Lead

**Report Date:** March 14, 2017

**Workorder:** 1702H34

**Analyte:** Lead

**Matrix:** Drinking Water

Sample ID	Client Sample ID	Result	MRL	Units	Date & Time Water System Last Used	Date Collected	Date Analyzed
1702H34-001A	P 01 A	ND	2.00	µg/L	02/19/17 21:00	2/20/2017	3/1/2017
1702H34-002A	P 01 B	ND	2.00	µg/L	02/19/17 21:00	2/20/2017	3/1/2017
1702H34-003A	P 02 A	ND	2.00	µg/L	02/19/17 21:00	2/20/2017	3/1/2017
1702H34-004A	P 02 B	ND	2.00	µg/L	02/19/17 21:00	2/20/2017	3/1/2017
1702H34-005A	P 03 A	ND	2.00	µg/L	02/19/17 21:00	2/20/2017	3/1/2017
1702H34-006A	P 03 B	ND	2.00	µg/L	02/19/17 21:00	2/20/2017	3/1/2017
1702H34-007A	P 04 A	ND	2.00	µg/L	02/19/17 21:00	2/20/2017	3/1/2017
1702H34-008A	P 04 B	ND	2.00	µg/L	02/19/17 21:00	2/20/2017	3/1/2017
1702H34-009A	P 05 A	ND	2.00	µg/L	02/19/17 21:00	2/20/2017	3/1/2017
1702H34-010A	P 05 B	ND	2.00	µg/L	02/19/17 21:00	2/20/2017	3/1/2017
1702H34-011A	P 06 A	ND	2.00	µg/L	02/19/17 21:00	2/20/2017	3/1/2017
1702H34-012A	P 06 B	ND	2.00	µg/L	02/19/17 21:00	2/20/2017	3/1/2017
1702H34-013A	P 07 A	ND	2.00	µg/L	02/19/17 21:00	2/20/2017	3/1/2017
1702H34-014A	P 07 B	3.06	2.00	µg/L	02/19/17 21:00	2/20/2017	3/1/2017
1702H34-015A	P 08 A	ND	2.00	µg/L	02/19/17 21:00	2/20/2017	3/1/2017
1702H34-016A	P 08 B	ND	2.00	µg/L	02/19/17 21:00	2/20/2017	3/1/2017
1702H34-017A	P 09 A	2.30	2.00	µg/L	02/19/17 21:00	2/20/2017	3/1/2017
1702H34-018A	P 09 B	ND	2.00	µg/L	02/19/17 21:00	2/20/2017	3/1/2017
1702H34-019A	P 10 A	ND	2.00	µg/L	02/19/17 21:00	2/20/2017	3/1/2017
1702H34-020A	P 10 B	ND	2.00	µg/L	02/19/17 21:00	2/20/2017	3/1/2017
1702H34-021A	P 11 A	ND	2.00	µg/L	02/19/17 21:00	2/20/2017	3/1/2017
1702H34-022A	P 11 B	ND	2.00	µg/L	02/19/17 21:00	2/20/2017	3/1/2017

ND - Not Detected Down to the Laboratory Minimum Reporting Limit (MRL)

